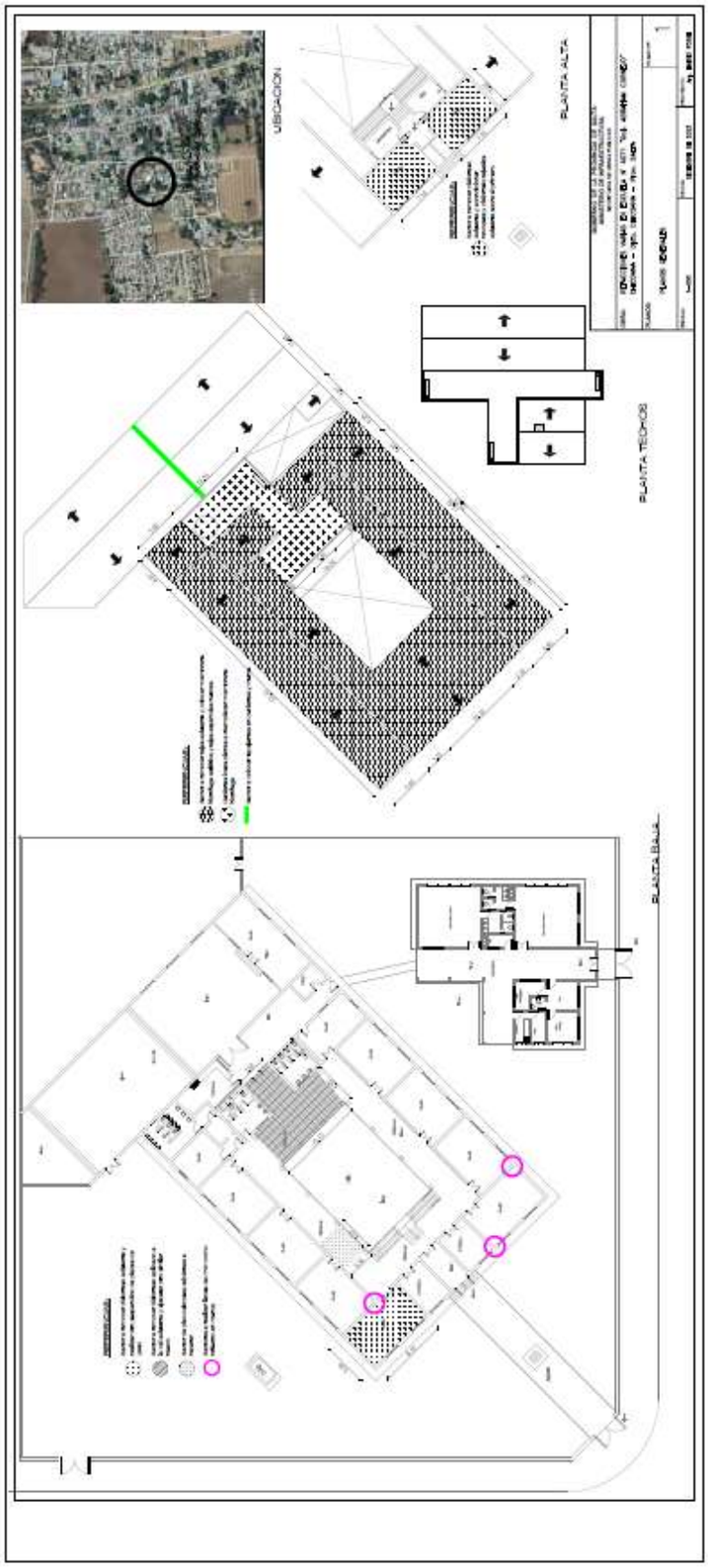
UBICACION
PLANTA ALTA
PLANTA TECHOS
PLANTA BAJA